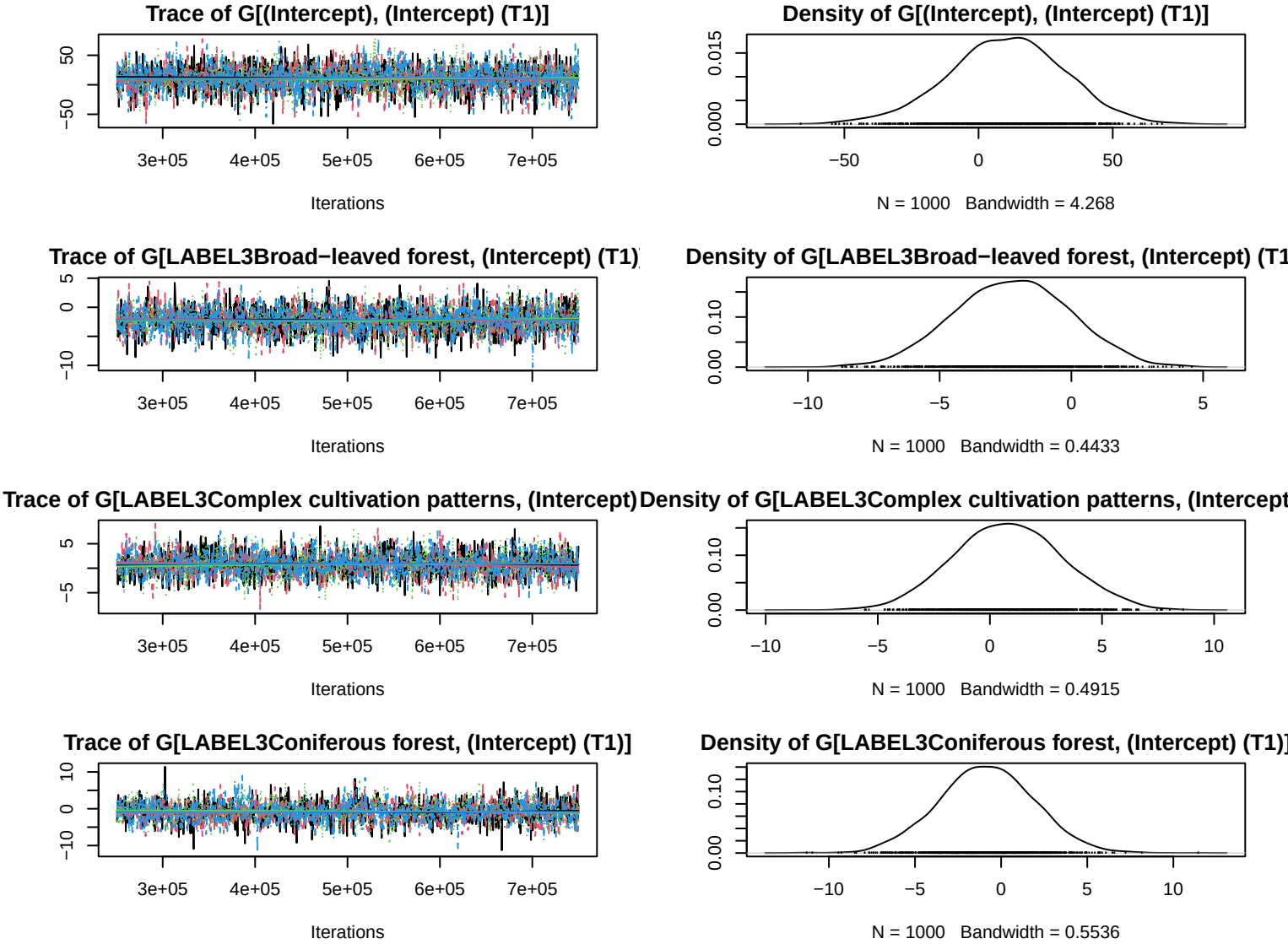
Trace of G[(Intercept), (Intercept) (T1)]
Iterations
Density of G[(Intercept), (Intercept) (T1)]
N = 1000 Bandwidth = 4.268
Trace of G[LABEL3Broad−leaved forest, (Intercept) (T1)]
Iterations
Density of G[LABEL3Broad−leaved forest, (Intercept) (T1
N = 1000 Bandwidth = 0.4433
Trace of G[LABEL3Complex cultivation patterns, (Intercept)
Iterations
Density of G[LABEL3Complex cultivation patterns, (Intercept
N = 1000 Bandwidth = 0.4915
Trace of G[LABEL3Coniferous forest, (Intercept) (T1)]
Iterations
Density of G[LABEL3Coniferous forest, (Intercept) (T1)]
N = 1000 Bandwidth = 0.5536

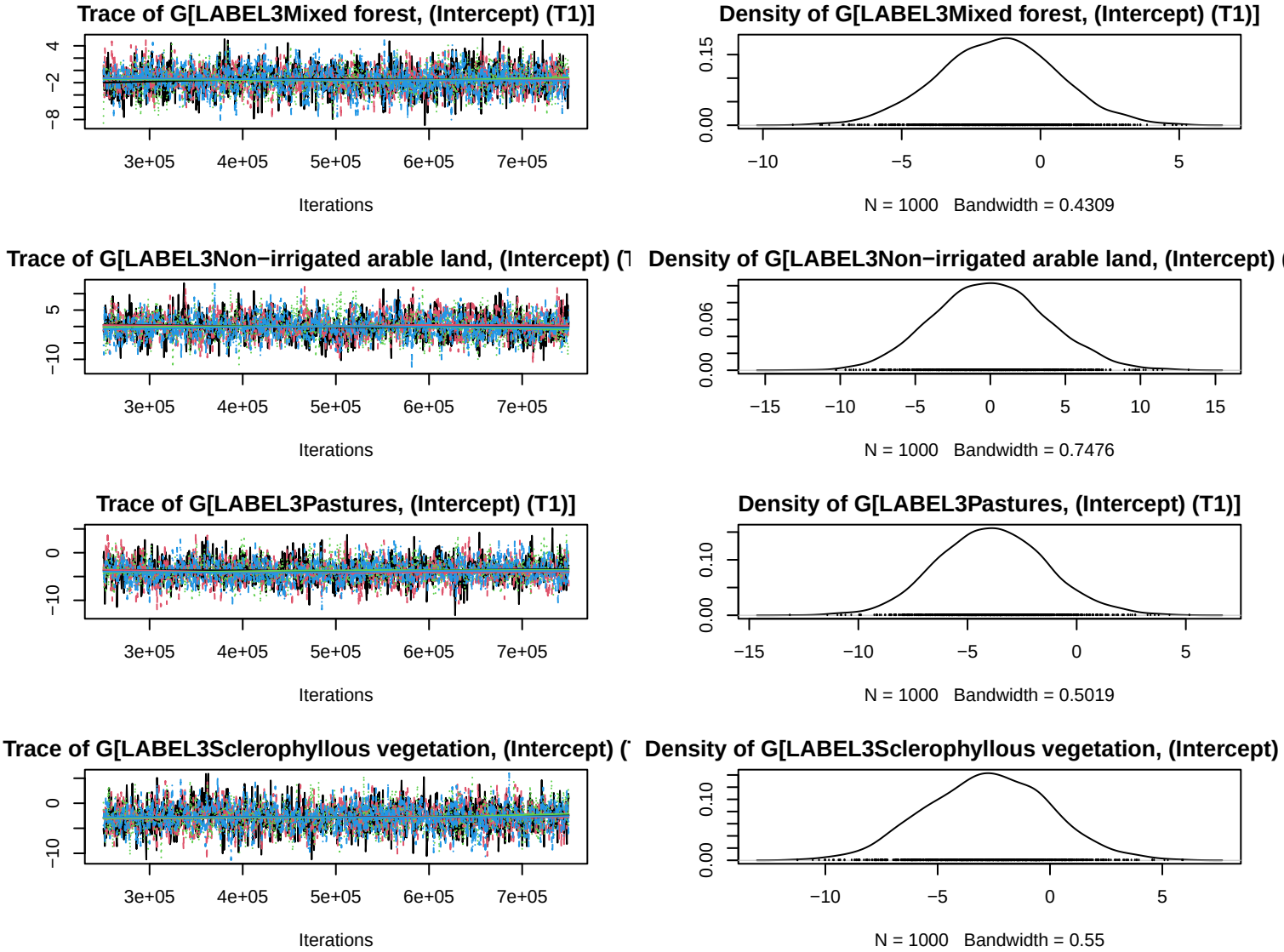
Trace of G[LABEL3Mixed forest, (Intercept) (T1)]
Iterations
Density of G[LABEL3Mixed forest, (Intercept) (T1)]
N = 1000 Bandwidth = 0.4309
Trace of G[LABEL3Non−irrigated arable land, (Intercept) (T
Iterations
Density of G[LABEL3Non−irrigated arable land, (Intercept) (
N = 1000 Bandwidth = 0.7476
Trace of G[LABEL3Pastures, (Intercept) (T1)]
Iterations
Density of G[LABEL3Pastures, (Intercept) (T1)]
N = 1000 Bandwidth = 0.5019
Trace of G[LABEL3Sclerophyllous vegetation, (Intercept) (T
Iterations
Density of G[LABEL3Sclerophyllous vegetation, (Intercept)
N = 1000 Bandwidth = 0.55

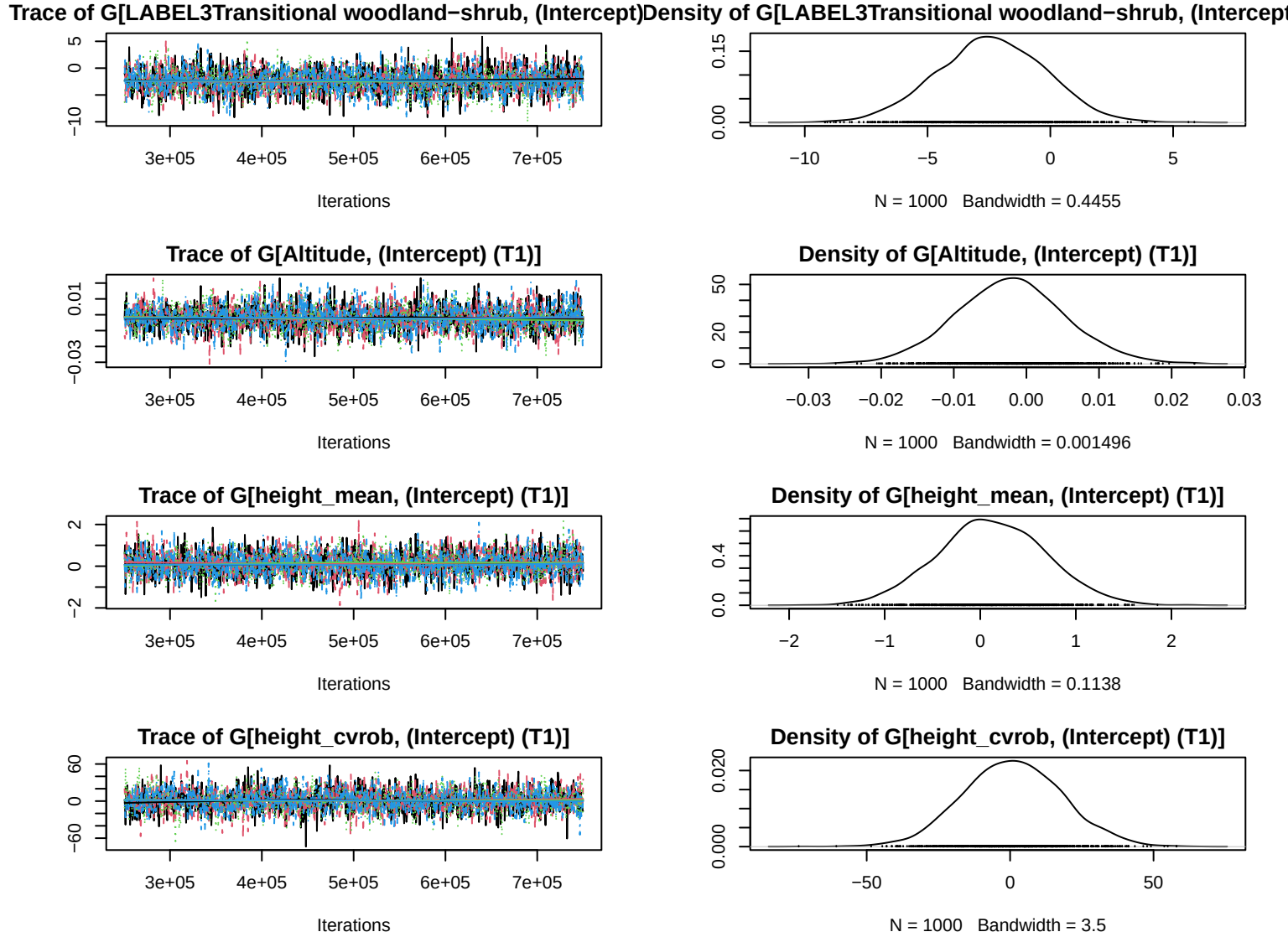
Trace of G[LABEL3Transitional woodland−shrub, (Intercept)
Density of G[LABEL3Transitional woodland−shrub, (Intercept
Iterations
N = 1000 Bandwidth = 0.4455
Trace of G[Altitude, (Intercept) (T1)]
Density of G[Altitude, (Intercept) (T1)]
Iterations
N = 1000 Bandwidth = 0.001496
Trace of G[height_mean, (Intercept) (T1)]
Density of G[height_mean, (Intercept) (T1)]
Iterations
N = 1000 Bandwidth = 0.1138
Trace of G[height_cvrob, (Intercept) (T1)]
Density of G[height_cvrob, (Intercept) (T1)]
Iterations
N = 1000 Bandwidth = 3.5

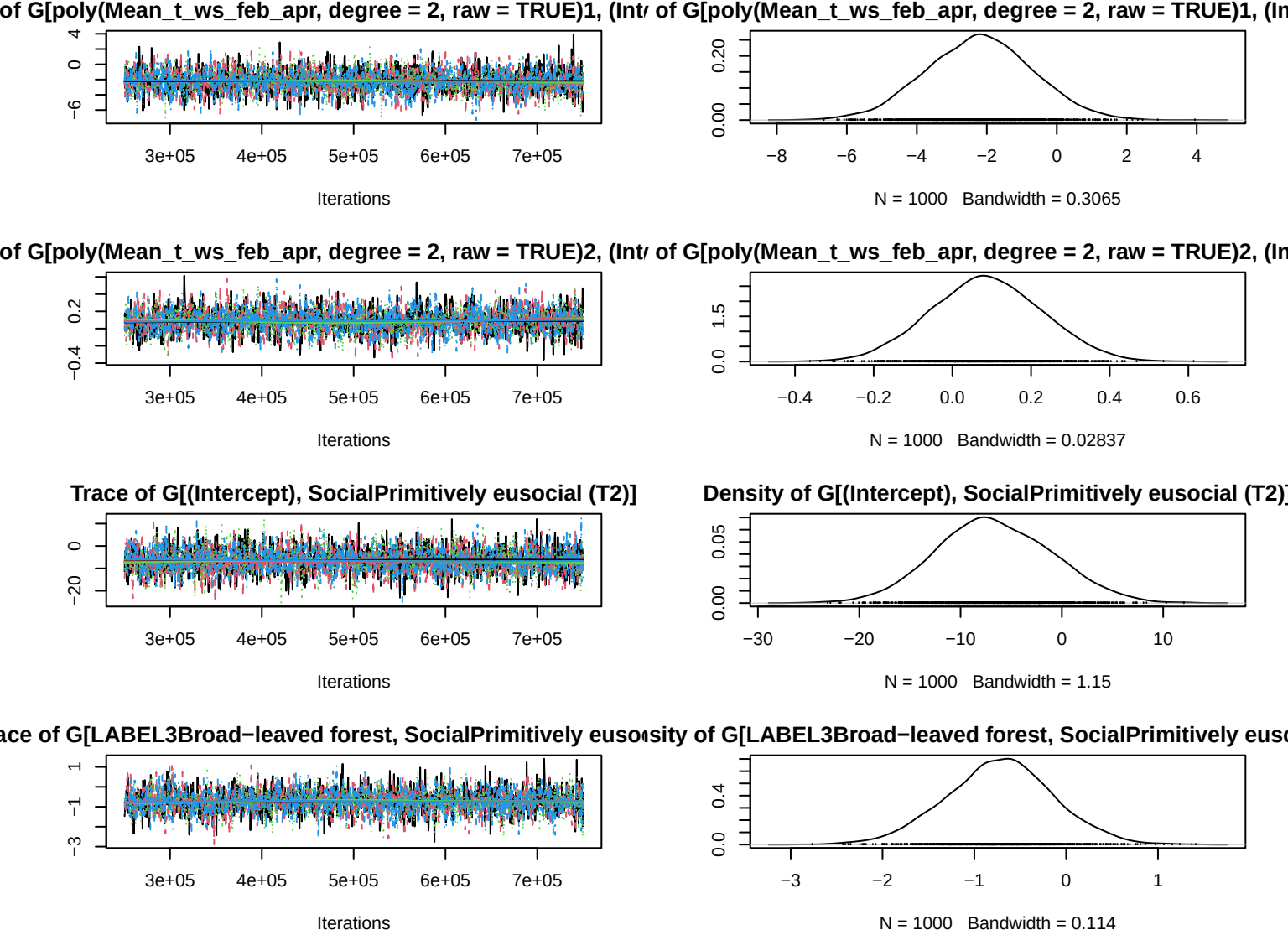
of G[poly(Mean_t_ws_feb_apr, degree = 2, raw = TRUE)1, (Int
of G[poly(Mean_t_ws_feb_apr, degree = 2, raw = TRUE)1, (In
Iterations
N = 1000 Bandwidth = 0.3065
of G[poly(Mean_t_ws_feb_apr, degree = 2, raw = TRUE)2, (Int
of G[poly(Mean_t_ws_feb_apr, degree = 2, raw = TRUE)2, (In
Iterations
N = 1000 Bandwidth = 0.02837
Trace of G[(Intercept), SocialPrimitively eusocial (T2)]
Density of G[(Intercept), SocialPrimitively eusocial (T2)]
Iterations
N = 1000 Bandwidth = 1.15
ace of G[LABEL3Broad−leaved forest, SocialPrimitively euso
sity of G[LABEL3Broad−leaved forest, SocialPrimitively euso
Iterations
N = 1000 Bandwidth = 0.114

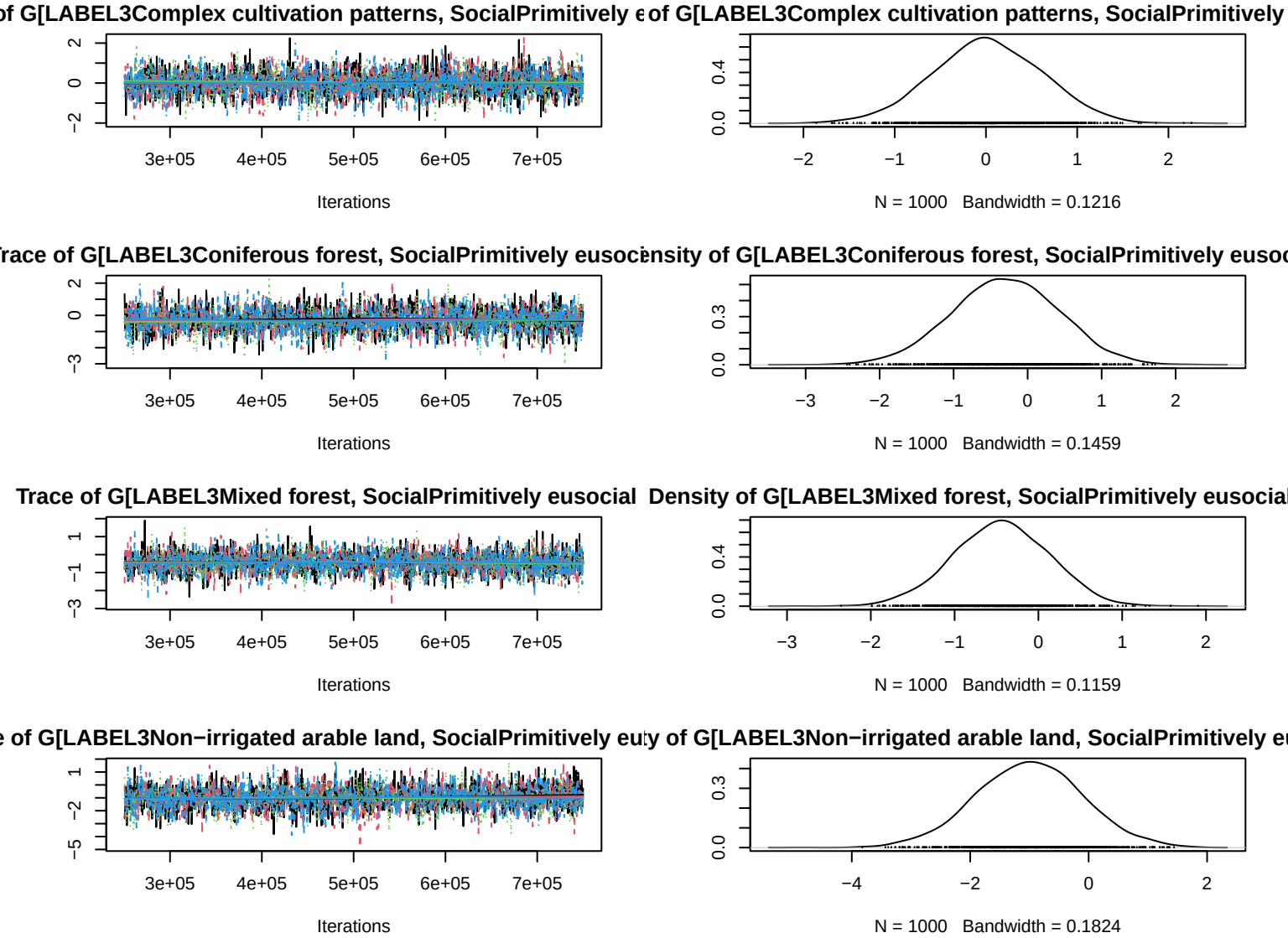
of G[LABEL3Complex cultivation patterns, SocialPrimitively e
of G[LABEL3Complex cultivation patterns, SocialPrimitively
Iterations
N = 1000 Bandwidth = 0.1216
race of G[LABEL3Coniferous forest, SocialPrimitively eusoc
ensity of G[LABEL3Coniferous forest, SocialPrimitively euso
Iterations
N = 1000 Bandwidth = 0.1459
Trace of G[LABEL3Mixed forest, SocialPrimitively eusocial
Density of G[LABEL3Mixed forest, SocialPrimitively eusocia
Iterations
N = 1000 Bandwidth = 0.1159
e of G[LABEL3Non−irrigated arable land, SocialPrimitively eu
y of G[LABEL3Non−irrigated arable land, SocialPrimitively e
Iterations
N = 1000 Bandwidth = 0.1824

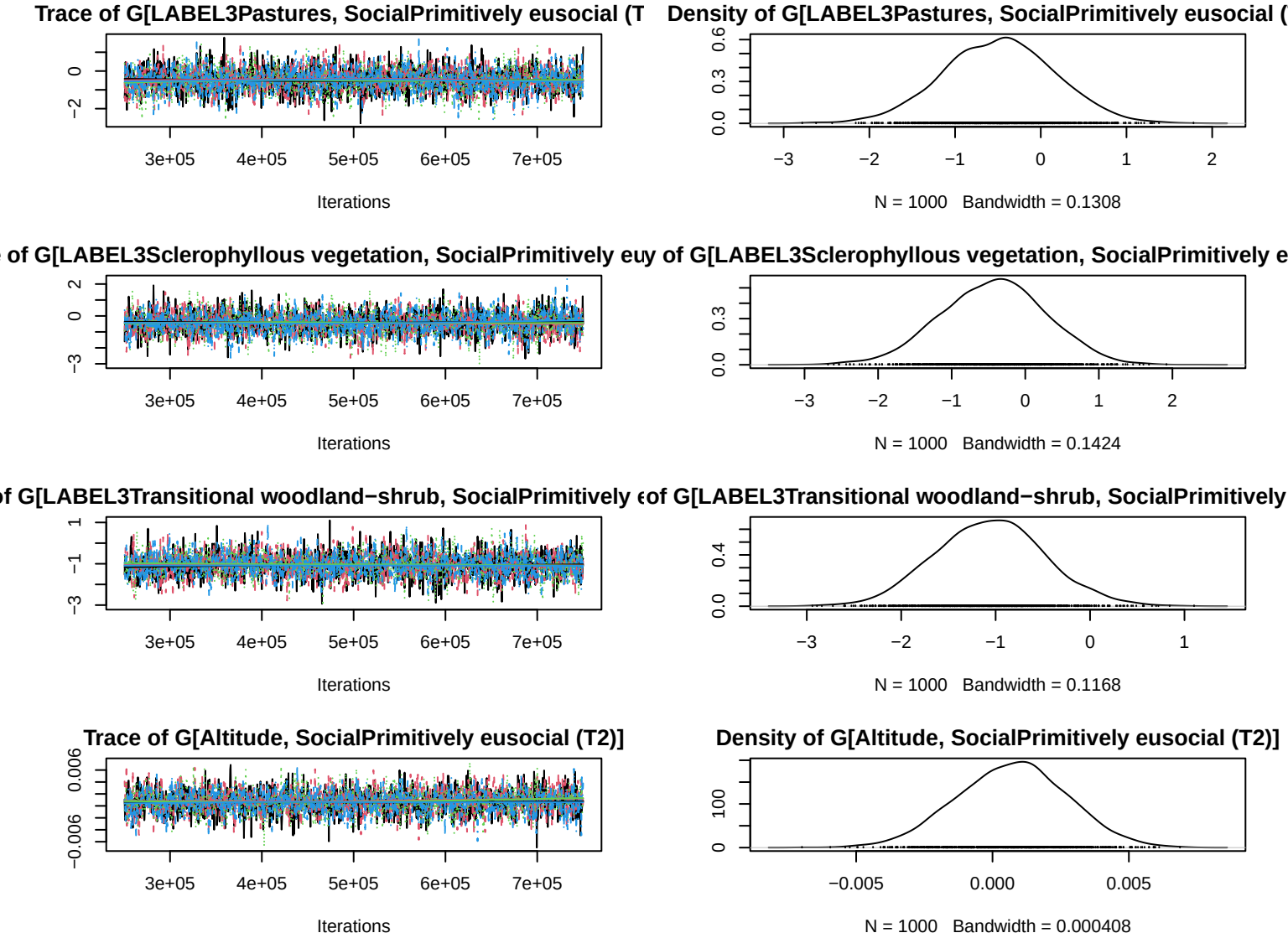
Trace of G[LABEL3Pastures, SocialPrimitively eusocial (T
Density of G[LABEL3Pastures, SocialPrimitively eusocial (
Iterations
N = 1000 Bandwidth = 0.1308
of G[LABEL3Sclerophyllous vegetation, SocialPrimitively eu
y of G[LABEL3Sclerophyllous vegetation, SocialPrimitively e
Iterations
N = 1000 Bandwidth = 0.1424
of G[LABEL3Transitional woodland−shrub, SocialPrimitively e
of G[LABEL3Transitional woodland−shrub, SocialPrimitively
Iterations
N = 1000 Bandwidth = 0.1168
Trace of G[Altitude, SocialPrimitively eusocial (T2)]
Density of G[Altitude, SocialPrimitively eusocial (T2)]
Iterations
N = 1000 Bandwidth = 0.000408

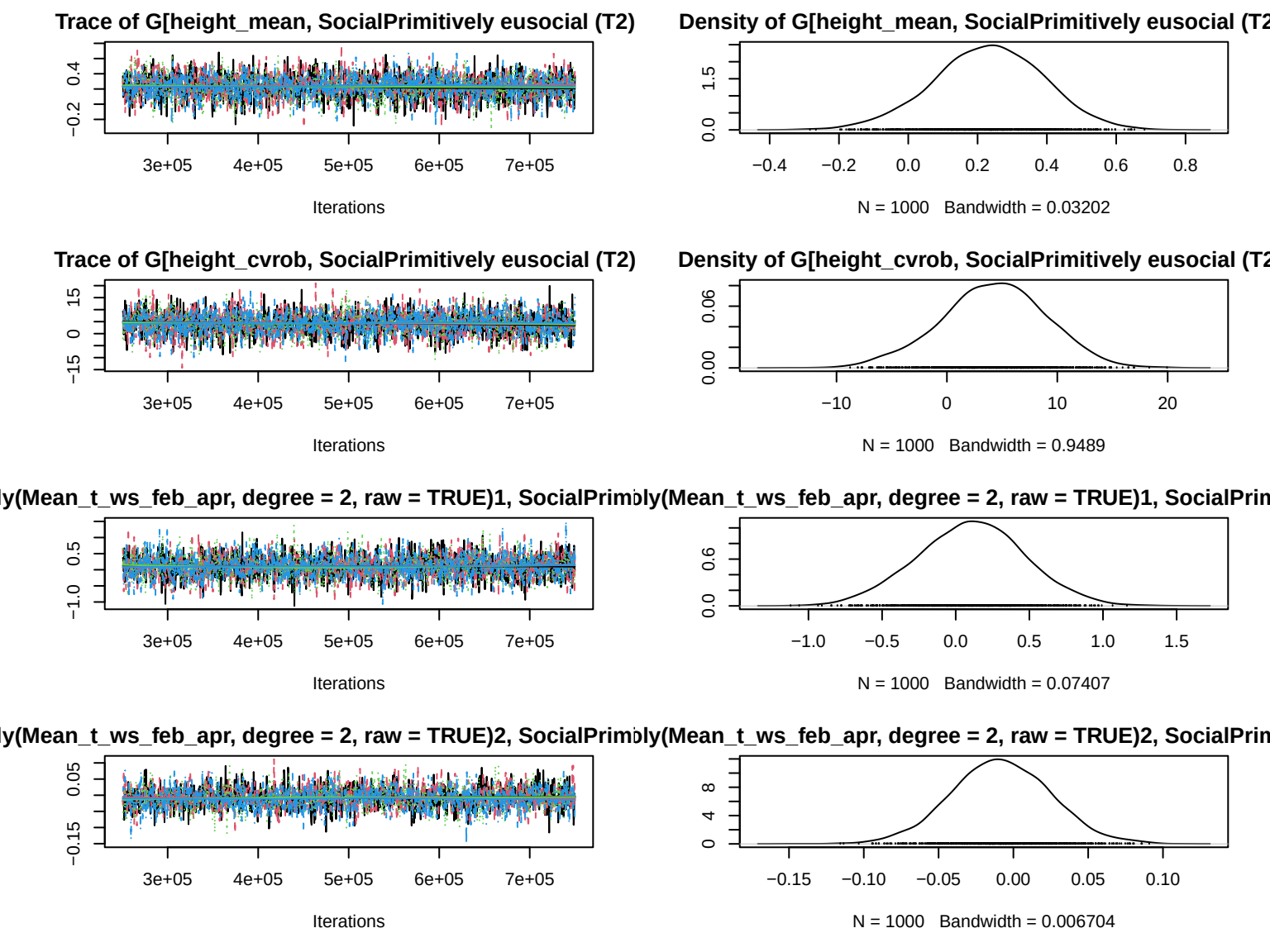
Trace of G[height_mean, SocialPrimitively eusocial (T2)
Density of G[height_mean, SocialPrimitively eusocial (T2
Iterations
N = 1000 Bandwidth = 0.03202
Trace of G[height_cvrob, SocialPrimitively eusocial (T2)
Density of G[height_cvrob, SocialPrimitively eusocial (T2
Iterations
N = 1000 Bandwidth = 0.9489
ly(Mean_t_ws_feb_apr, degree = 2, raw = TRUE)1, SocialPrim
bly(Mean_t_ws_feb_apr, degree = 2, raw = TRUE)1, SocialPrin
Iterations
N = 1000 Bandwidth = 0.07407
ly(Mean_t_ws_feb_apr, degree = 2, raw = TRUE)2, SocialPrim
bly(Mean_t_ws_feb_apr, degree = 2, raw = TRUE)2, SocialPrin
Iterations
N = 1000 Bandwidth = 0.006704

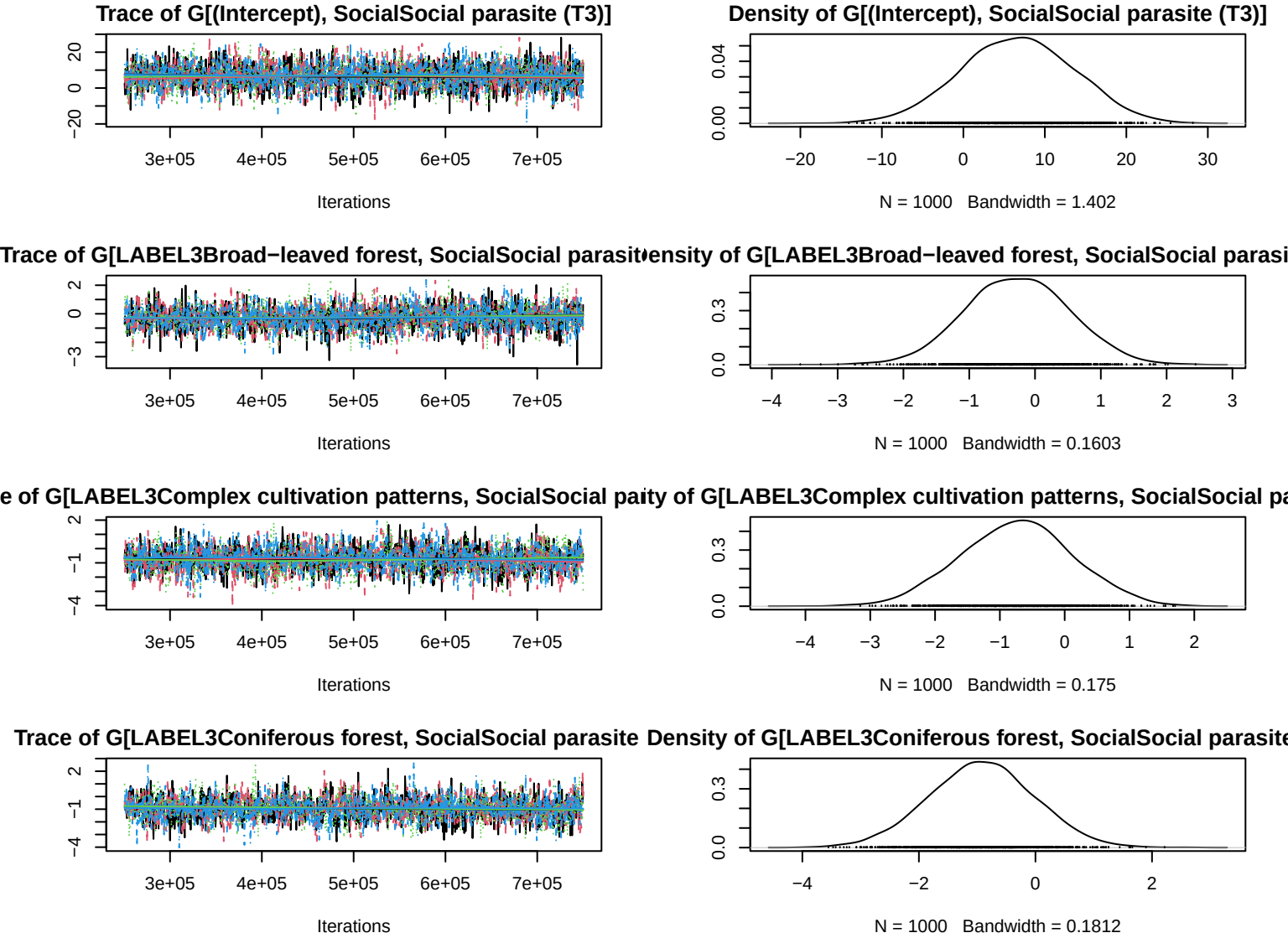
Trace of G[(Intercept), SocialSocial parasite (T3)]
Density of G[(Intercept), SocialSocial parasite (T3)]
Iterations
N = 1000 Bandwidth = 1.402
Trace of G[LABEL3Broad−leaved forest, SocialSocial parasit
ensity of G[LABEL3Broad−leaved forest, SocialSocial parasi
Iterations
N = 1000 Bandwidth = 0.1603
e of G[LABEL3Complex cultivation patterns, SocialSocial pa
ity of G[LABEL3Complex cultivation patterns, SocialSocial pa
Iterations
N = 1000 Bandwidth = 0.175
Trace of G[LABEL3Coniferous forest, SocialSocial parasite
Density of G[LABEL3Coniferous forest, SocialSocial parasite
Iterations
N = 1000 Bandwidth = 0.1812

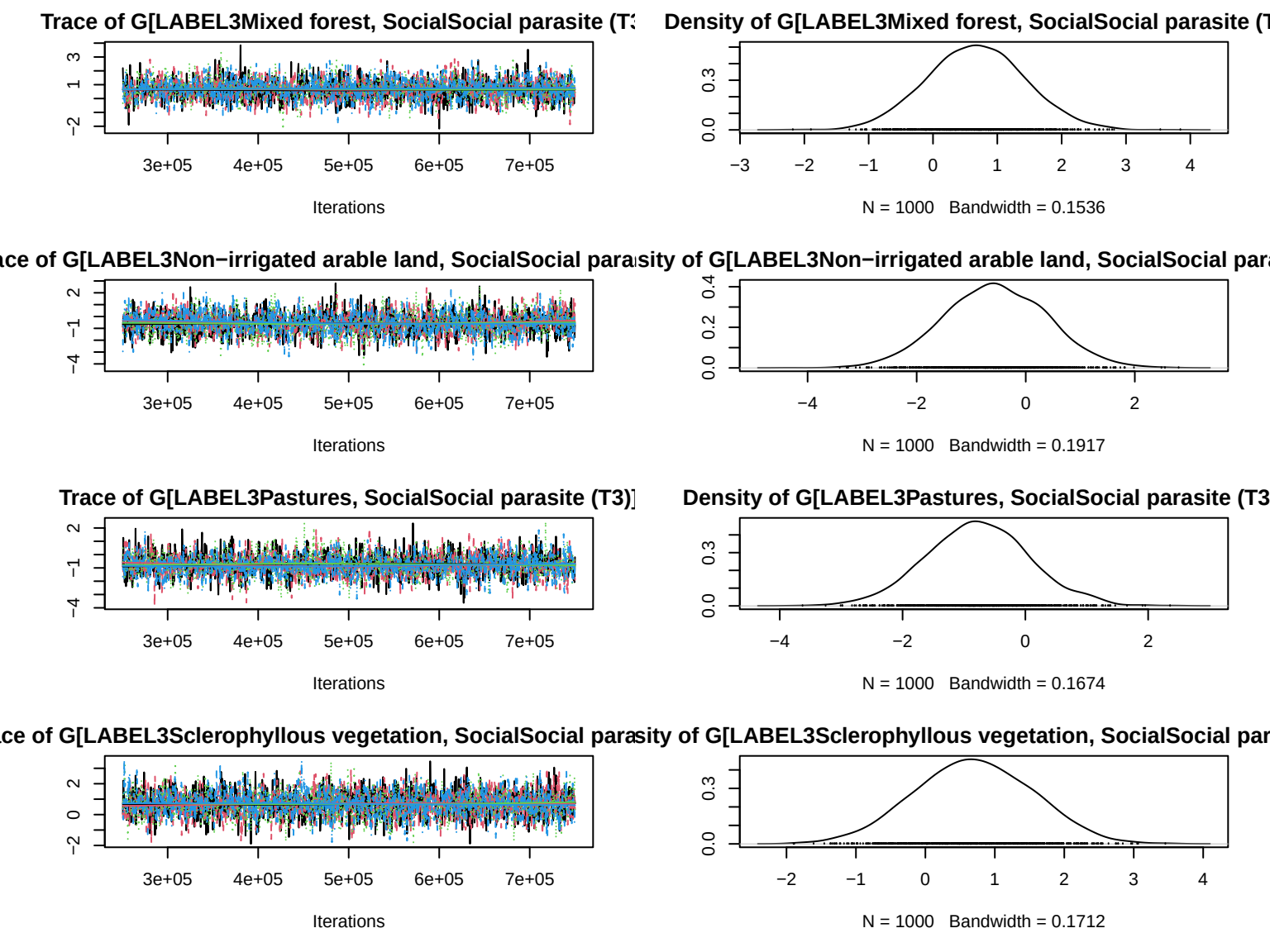
Trace of G[LABEL3Mixed forest, SocialSocial parasite (T3
Density of G[LABEL3Mixed forest, SocialSocial parasite (T
Iterations
N = 1000 Bandwidth = 0.1536
ace of G[LABEL3Non−irrigated arable land, SocialSocial para
sity of G[LABEL3Non−irrigated arable land, SocialSocial para
Iterations
N = 1000 Bandwidth = 0.1917
Trace of G[LABEL3Pastures, SocialSocial parasite (T3)]
Density of G[LABEL3Pastures, SocialSocial parasite (T3
Iterations
N = 1000 Bandwidth = 0.1674
ce of G[LABEL3Sclerophyllous vegetation, SocialSocial para
sity of G[LABEL3Sclerophyllous vegetation, SocialSocial par
Iterations
N = 1000 Bandwidth = 0.1712

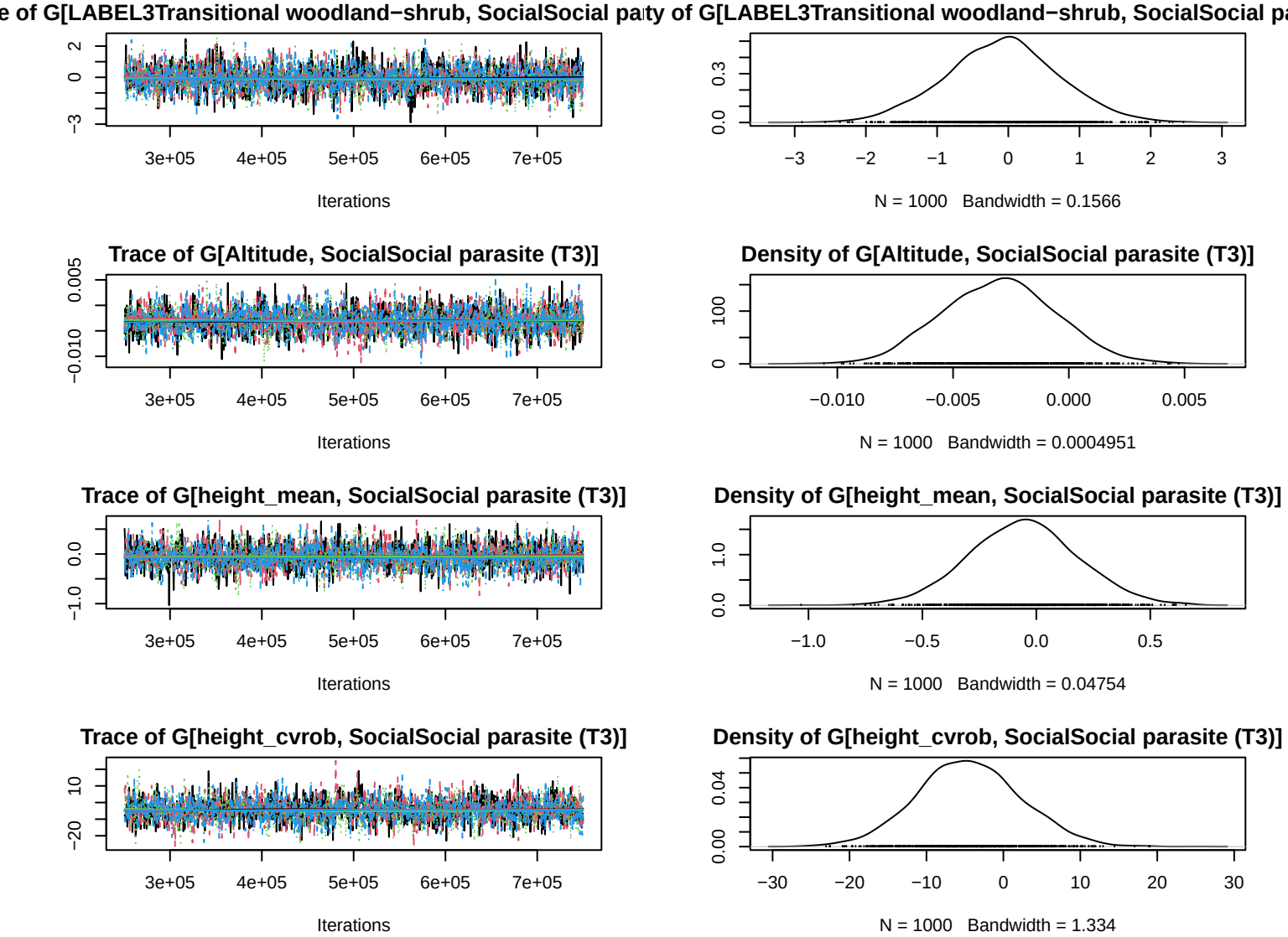
e of G[LABEL3Transitional woodland−shrub, SocialSocial pa
ty of G[LABEL3Transitional woodland−shrub, SocialSocial pa
Iterations
N = 1000 Bandwidth = 0.1566
Trace of G[Altitude, SocialSocial parasite (T3)]
Density of G[Altitude, SocialSocial parasite (T3)]
Iterations
N = 1000 Bandwidth = 0.0004951
Trace of G[height_mean, SocialSocial parasite (T3)]
Density of G[height_mean, SocialSocial parasite (T3)]
Iterations
N = 1000 Bandwidth = 0.04754
Trace of G[height_cvrob, SocialSocial parasite (T3)]
Density of G[height_cvrob, SocialSocial parasite (T3)]
Iterations
N = 1000 Bandwidth = 1.334

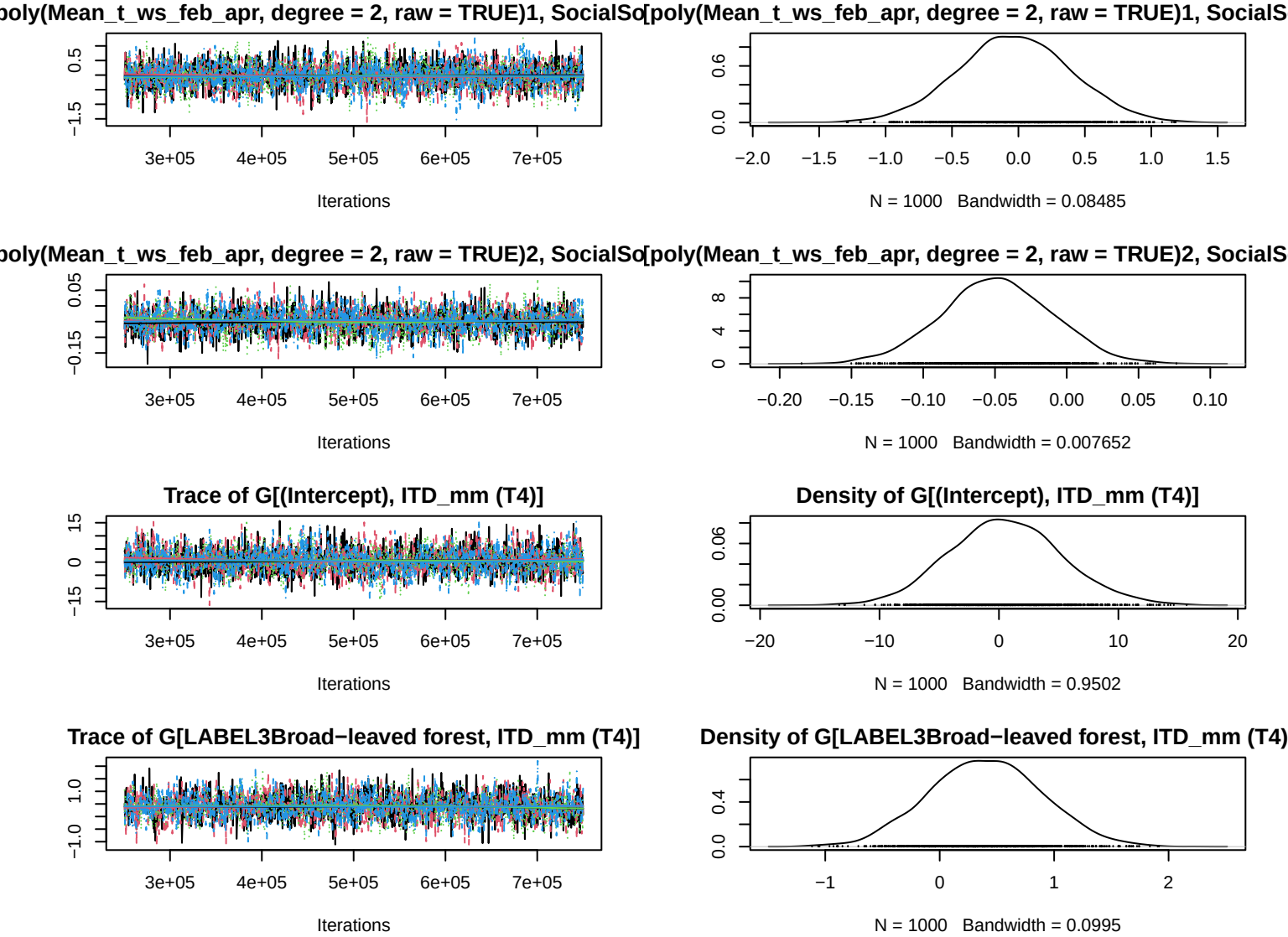
poly(Mean_t_ws_feb_apr, degree = 2, raw = TRUE)1, SocialSo
poly(Mean_t_ws_feb_apr, degree = 2, raw = TRUE)1, SocialS
poly(Mean_t_ws_feb_apr, degree = 2, raw = TRUE)2, SocialSo
poly(Mean_t_ws_feb_apr, degree = 2, raw = TRUE)2, SocialS
Trace of G[(Intercept), ITD_mm (T4)]
Density of G[(Intercept), ITD_mm (T4)]
Trace of G[LABEL3Broad−leaved forest, ITD_mm (T4)]
Density of G[LABEL3Broad−leaved forest, ITD_mm (T4)
Iterations
N = 1000 Bandwidth = 0.08485
N = 1000 Bandwidth = 0.007652
N = 1000 Bandwidth = 0.9502
N = 1000 Bandwidth = 0.0995

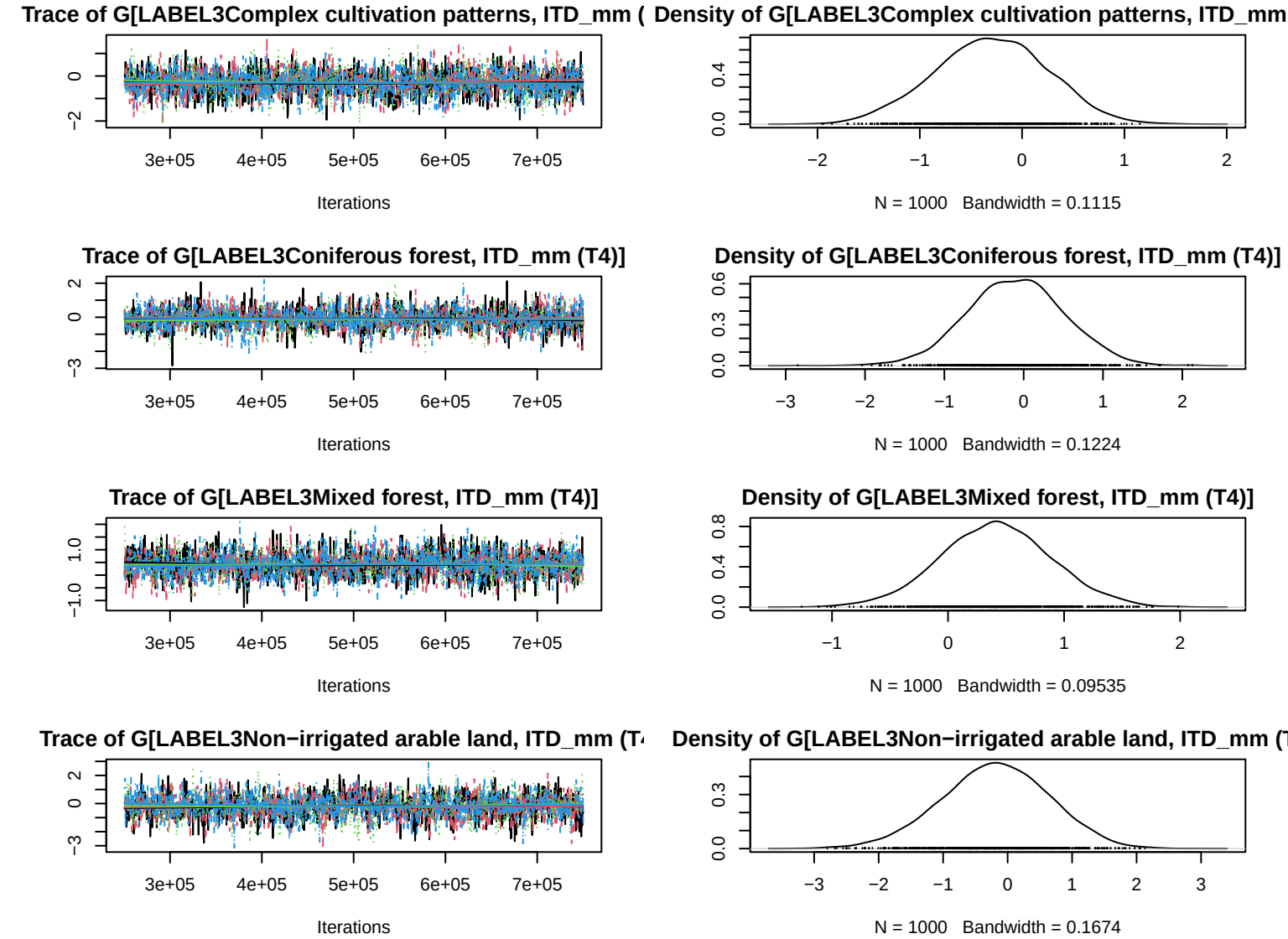
Trace of G[LABEL3Complex cultivation patterns, ITD_mm (
Iterations
Density of G[LABEL3Complex cultivation patterns, ITD_mm
N = 1000 Bandwidth = 0.1115
Trace of G[LABEL3Coniferous forest, ITD_mm (T4)]
Iterations
Density of G[LABEL3Coniferous forest, ITD_mm (T4)]
N = 1000 Bandwidth = 0.1224
Trace of G[LABEL3Mixed forest, ITD_mm (T4)]
Iterations
Density of G[LABEL3Mixed forest, ITD_mm (T4)]
N = 1000 Bandwidth = 0.09535
Trace of G[LABEL3Non−irrigated arable land, ITD_mm (T
Iterations
Density of G[LABEL3Non−irrigated arable land, ITD_mm (T
N = 1000 Bandwidth = 0.1674

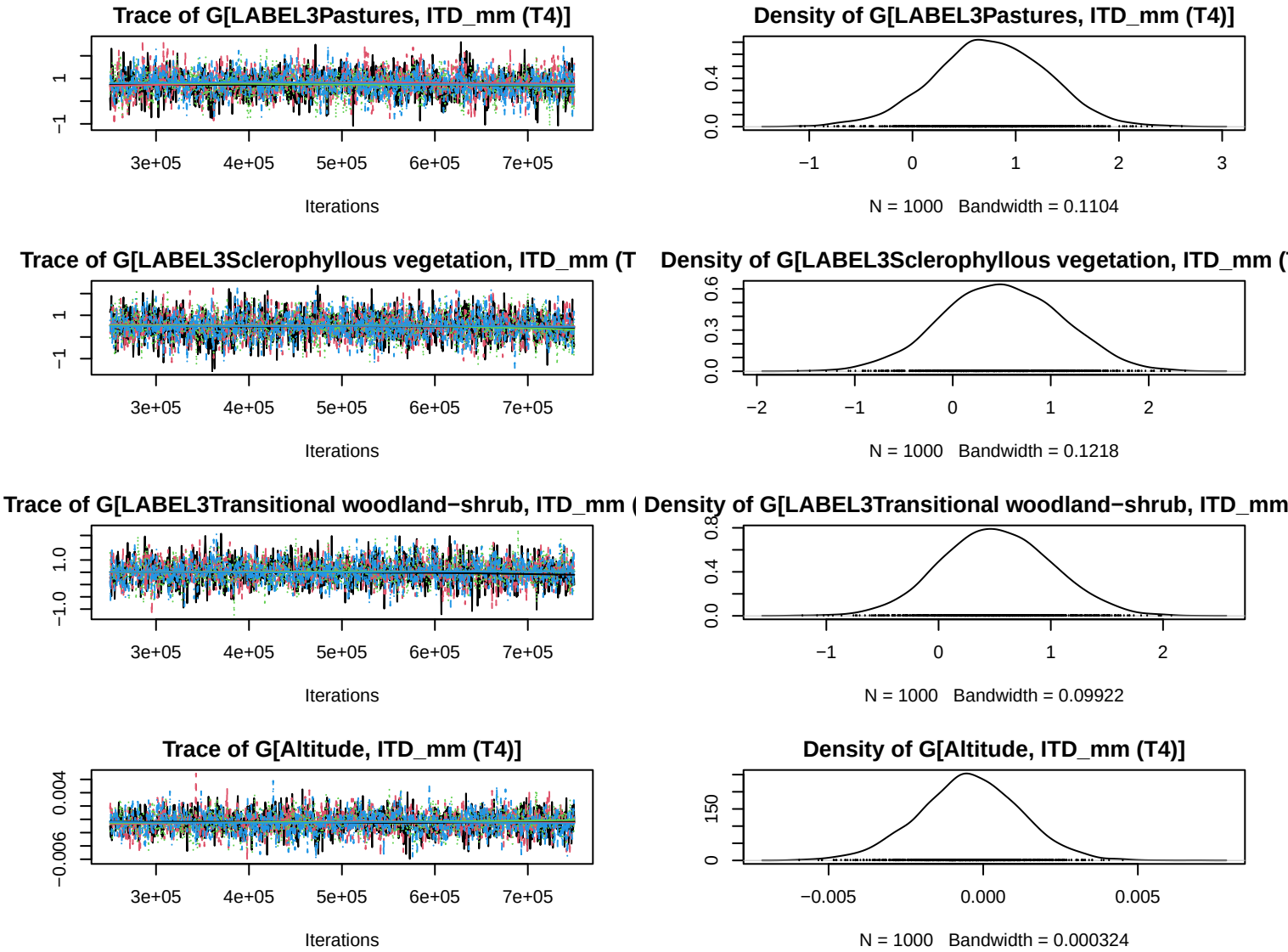
Trace of G[LABEL3Pastures, ITD_mm (T4)]
Iterations
Density of G[LABEL3Pastures, ITD_mm (T4)]
N = 1000 Bandwidth = 0.1104
Trace of G[LABEL3Sclerophyllous vegetation, ITD_mm (T
Iterations
Density of G[LABEL3Sclerophyllous vegetation, ITD_mm (
N = 1000 Bandwidth = 0.1218
Trace of G[LABEL3Transitional woodland−shrub, ITD_mm (
Iterations
Density of G[LABEL3Transitional woodland−shrub, ITD_mm
N = 1000 Bandwidth = 0.09922
Trace of G[Altitude, ITD_mm (T4)]
Iterations
Density of G[Altitude, ITD_mm (T4)]
N = 1000 Bandwidth = 0.000324

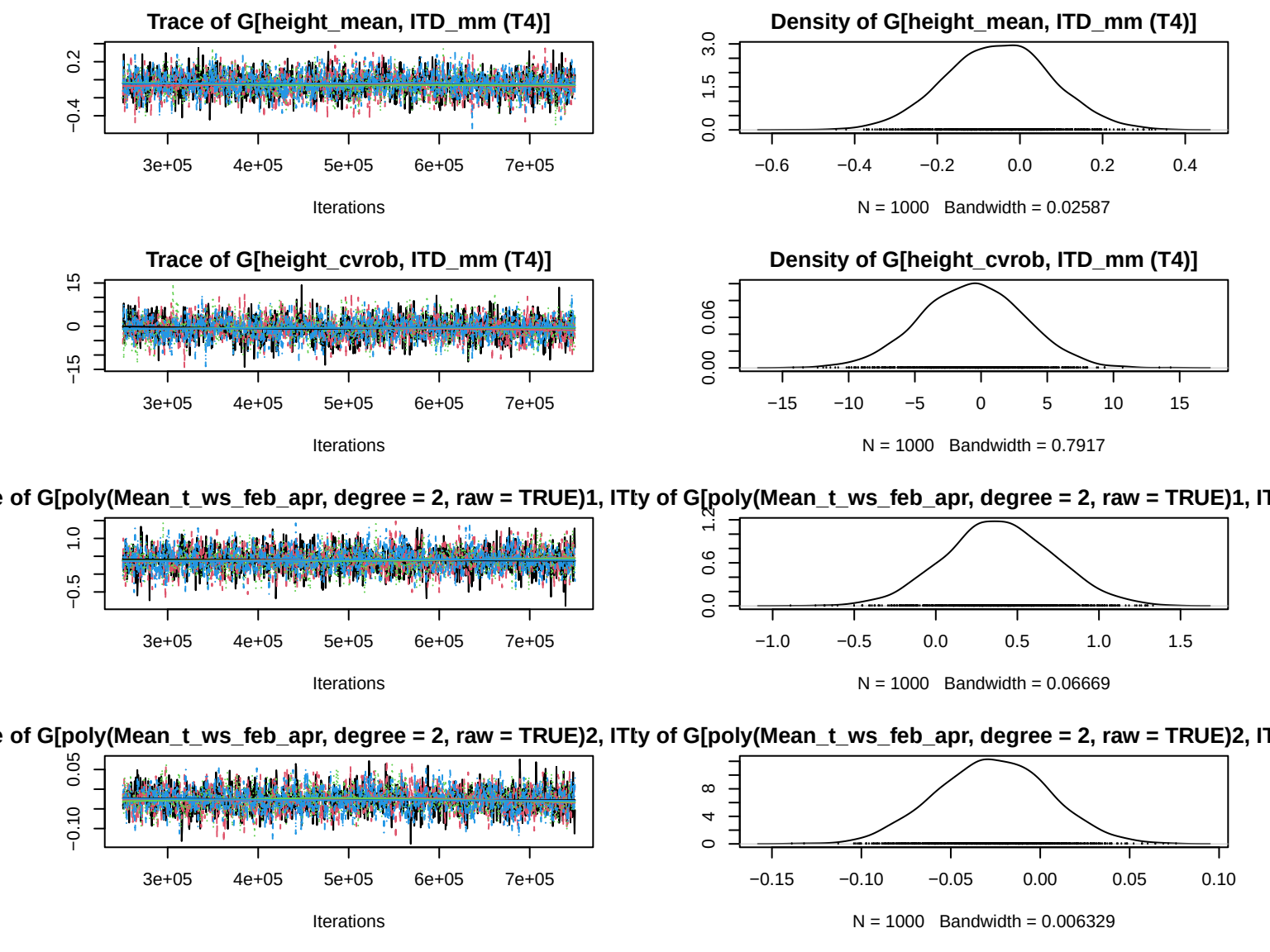
Trace of G[height_mean, ITD_mm (T4)]
Iterations
Density of G[height_mean, ITD_mm (T4)]
N = 1000 Bandwidth = 0.02587
Trace of G[height_cvrob, ITD_mm (T4)]
Iterations
Density of G[height_cvrob, ITD_mm (T4)]
N = 1000 Bandwidth = 0.7917
e of G[poly(Mean_t_ws_feb_apr, degree = 2, raw = TRUE)1, ITty of G[poly(Mean_t_ws_feb_apr, degree = 2, raw = TRUE)1, IT
Iterations
N = 1000 Bandwidth = 0.06669
e of G[poly(Mean_t_ws_feb_apr, degree = 2, raw = TRUE)2, ITty of G[poly(Mean_t_ws_feb_apr, degree = 2, raw = TRUE)2, IT
Iterations
N = 1000 Bandwidth = 0.006329